Chart 1 - The application process

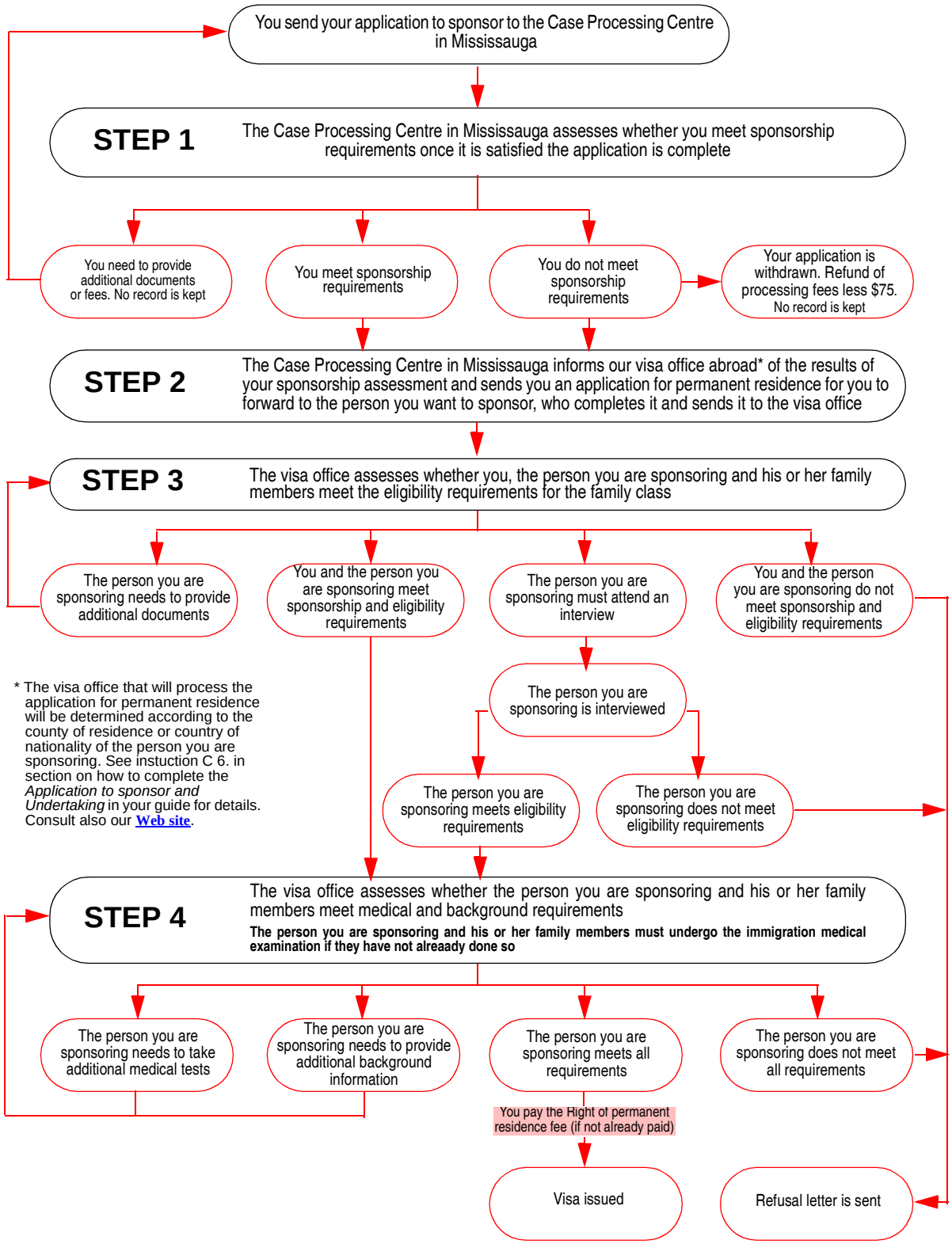

* The visa office that will process the application for permanent residence will be determined according to the county of residence or country of nationality of the person you are sponsoring. See instuction C 6. in section on how to complete the *Application to sponsor and Undertaking* in your guide for details. Consult also our **Web site**.